

We can overcome this crisis, in mutual co-operation

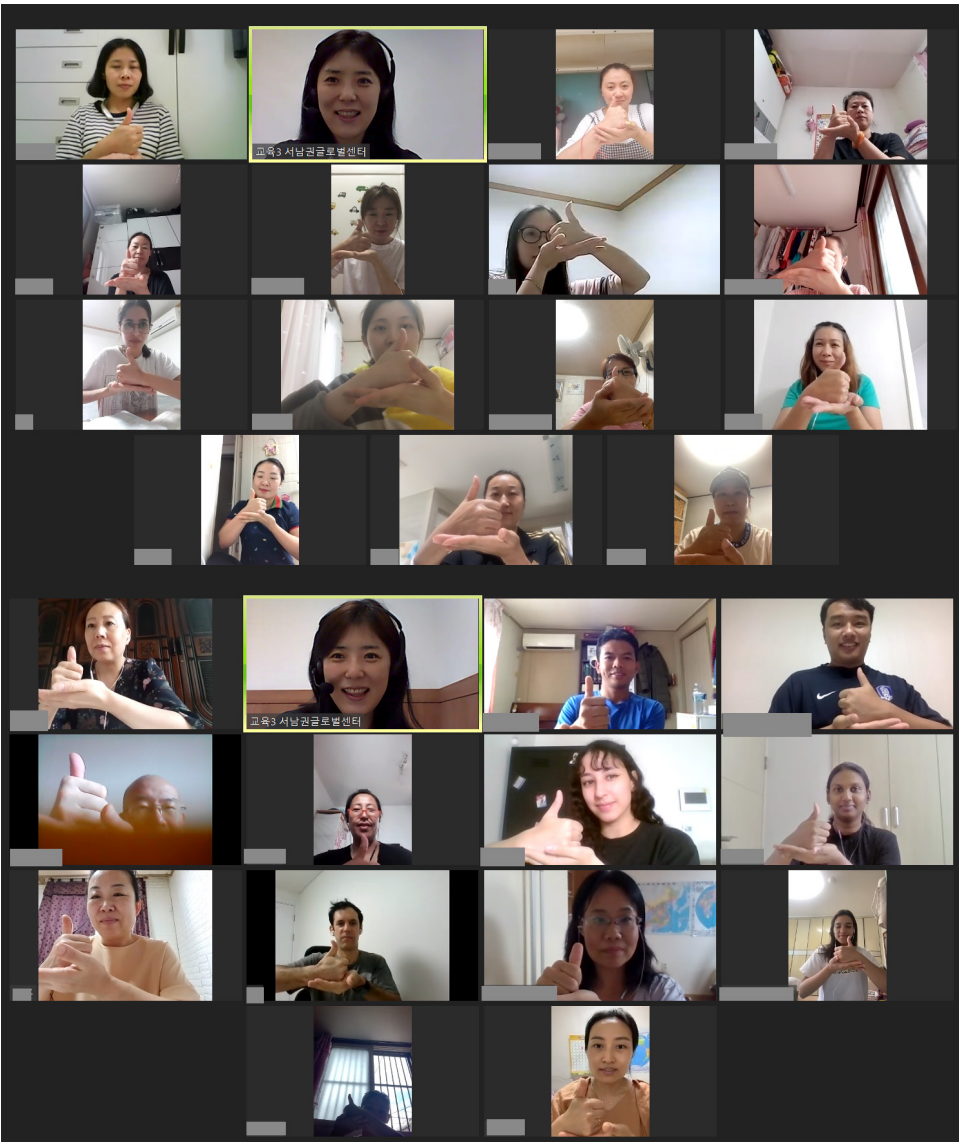

Thanks to you, challenge





Foreign residents can be provided with emergency disaster relief as following!

Subject: From Aug. 31, 2020 (Monday) to Sep. 25, 2020 (Friday), registrations on-line or through a direct visit is required to foreigners who meet eligibility.

Amount: 300,000 won for a family of 1-2, 400, 000 won for a family of 3-4. 500,000 won for a family of 5 and more than 6

Payment System: After receiving a text message of information about deciding on payment, visit a neighborhood community center and receive a prepaid card. please.

Date and Place of Use

- Date of Use: until Dec. 15, 2020
- Place of Use : prepaid card affiliate stores such as marts, eating places, convenience stores and more in local regions (available only in Seoul. Not available in large marts and entertainment spots, available only off-line)

Programs on a Policy for Foreigners

Social Integration Program

- Subject: foreigners dwelling in Republic of Korea, who are to acquire the qualification of residence, such as nationality, permanent residency, foreigners acquiring nationality in less than three years
- Course
 - Korean Language and Korean Culture: 0-4 steps, placement of steps through pre-test (=level test)
 - An Understanding about Korean Society: 50 hours for acquiring permanent residency, 70 hours for acquiring nationality.
- Benefit of Earning Credits : exempted written or oral tests for nationalization



Early Adaptation Program

- Subject: foreign immigrants for the first time
 - Required Participation: ethnic Korean visiting Republic of Korea for the purpose of getting jobs, and hotels or entertainment spots foreign workers
 - Autonomous Participation: married immigrants, immigrated children, foreign students, densely populated areas- dwelling foreigners
- Course
 - Common Subjects: Basic Laws and Systems, Life Information, System in relation to Immigration requiring two hours
 - Special Subjects: ethnic Korean visiting Republic of Korea for the purpose of getting jobs (procedure of acquiring nationality), married immigrants (mutual understanding between family members), hotels or entertainment spots foreign workers (human rights protection) requiring an hour
- Benefit of Earning Credits : married immigrants are given a 2-year stay period.

Method of Registration

Select the menu at Social Integration Information Network (www.socinet.go.kr) before registering.

Nationality applicants should make a reservation through the internet before visiting~

From Jul. 15, 2020, the reservation system of visit for nationality registration starts a test operation.

Ministry of Justice announced that nationality applicants as of Jul. 15, 2020 should access HiKorea (www.hikorea.go.kr) to make a reservation on the date and place of visit, and that the corresponding organization users can file civil petitions, immediately.

A visit reservation can be available from two months before visit, to the day before visit. For a visit, a reservation ticket issued from HiKorea should be submitted to a window for civil petitions.

Work in relation to the Reservation of Visit

- **Permission:** permission of nationalization and the recovery of nationality
- **Report:** loss of nationality, option of nationality, retention of nationality, nationality acquisition by stamp attached, nationality acquisition, reacquisition of nationality
- **Issued Confirmation :** confirmation of renunciation of foreign nationality, written oath of fulfilling foreign nationality

For Enquiry: Foreigner Information Center of Ministry of Justice (Dial 1345 without area code)

We'll make the announcement on the dormant insurance claims program

Dormant Insurance Claims Program?

The program to fund responsibility for dormant claims completing the limitation period- responsibility related to statutory insurance (admission cost insurance, departure guarantee insurance) for foreign workers to transfer from the speciality insurance company to organizations under the wing of HRDK (Human Resources Development Service of Korea), and EPS Center which receive application forms for the claims.

※ Dormant Insurance Claims : amounts kept by the corporation- even if its limitation period has run out after three years as of the date when there began to happen the reason of payment for insurance

- Applicant : person in party privileged to hold dormant insurance claims
- Method of Registration : registering through a visit or fax
- Documents to be Submitted:
 - ① application form of payment for dormant insurance claims
 - ② a copy of ID
 - ③ a copy of bank book of a person in party to hold dormant claims, or a copy of bank statement
 - ④ confirmation of scheduled departure
- Reception Desk: Southern Seoul Branch Office of HRDK (Human Resources Development Service of Korea)
☎ 02-6907-7129



Keeping Social Distance Action Guidelines for Preventing COVID-19



We strongly advise you to refrain from going out and stay home, if possible, in order to prevent COVID-19.



It is advised that you should stay home and take a rest when you have heat or symptoms (coughing, throat pain) of respiratory system.



Wear Masks



Comply with individual health rules: washing hands, keeping the coughing etiquette.

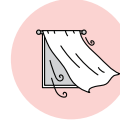

Clean surrounding environments and ventilate.



Avoid physical contacts and keep the distance of 2m.



Refrain from going out for group meetings of no importance.



It is recommended to experience Yeongdeungpo-gu

"Wise Home Life" services.

For residents who are tired of COVID-19, the Yeongdeungpo-gu Website (www.ydp.go.kr) 'Wise Home Life (feat. Yeongdeungpo)' was established. Feel free to visit this Website and have a great leisure time.

"Wise Home Life"

Happy Life in Yeongdeungpo

- The concept of 'Home Tour to Yeongdeungpo Tourist Attractions' presents six tourist attractions representing Yeongdeungpo, that is, Mullaie Creating Community, Seonyudo Park, Yoeuido Park, 63 Square, Seoul Marina Club & Yacht. These six tourist attractions can be watched through VR (Virtual Reality).
- You can watch the video of 'Our Neighbor Viewed over the Sky' describing the scene of the areas around Yangpyeong-dong and Daerim-dong, and the video of the scene of 'Spring Festival of Yeongdeungpo-gu 2020' held during a spring flower season when flowers bloom in the areas around Yunjung-ro.

Learning Life in Yeongdeungpo

- You can watch multiple videos of sports program, the cultivation of lettuces and red mustards, the German conversation, the introduction of 3D printer, and so on produced in collaboration with local welfare facilities including dementia safety center.

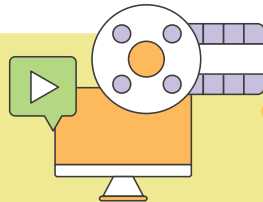

Multi-Cultural Hanul Volunteers!

Wise Volunteer Works to Overcome COVID-19!

Multi-Cultural Hanul Volunteers produced 2,000 necklaces for preventing the loss of masks, from the last August to September. It is routine for people to wear their masks, in the situation regarding COVID-19. But, when eating meals, they cannot but take off their masks, which often incurs the incident of losing masks or keeping them dirty. In this regard, such necklaces enable people to prevent the loss of masks and health maintenance, because they are linked to the ties of masks. Also, Hanul Volunteers packed masks and donated a total of 2,000 sets of 'Safe Mask Kits (2 masks + 1 necklace for preventing the loss of masks)' to Yeongdeungpo sport Association for the disabled, centers for the children, 12 of multi-cultural Nursey.

Then, become Hanul Volunteers, please!

- Period of Recruitment: at all times
- Subject: domestic and foreign adult residents dwelling in the areas, or having businesses there
- Major Works: campaign for abiding by basic orders in foreigners-populated areas, and any other volunteer works
- For Enquiry: Division of Child and Youth Welfare ☎ 2670-1634

Do you want to join meaningful volunteer works?



Political Contributions
that you are willing to
donate make
Republic of Korea
mature



Political Contributions Center Website : www.give.go.kr



Yeongdeungpo-gu Election Commission

Merits of Using Political Contributions Center

- Easy to check the accounts of Supports Association and deliver personal information
- Easy to inquire the details of sponsors and issue receipts
- Easy to use services for settlement of the end of the year

Political Contribution Deducted for Year-end Tax adjustment for the Settlement of the End of the Year

- Tax deduction of entire costs to 100,000 won at maximum annually
- Tax deduction to 15% for amounts of more than 100,000 won (to 25% for amounts of more than 300,000 won)

※ For more information, please contact National Tax Service (Dial 126 without area code)

Yeongdeungpo-gu Information about Separating and Removing Garbage, Properly

- Use the bags for food garbage and remove them in RFID devices, please.
- In case when moving out of the residence, use transparent vinyls for recycling goods and remove. For non-combustible materials, use specific standard plastic bag and remove, please.
- For cans, PET, glass bottles, separate and remove as recycling goods.
- For cotton bedclothes, pillows, electric blankets, hot water mats and more, report as large waste matters to community center, and then remove.

Throwing out garbage without a permit incurs a fine of **less than 1 million won** at maximum, under Article 8 of Wastes Control Act and Article 68 of the same act.

Emergency Reduction Measures against PM (Particulate Matters)?

Measures to reduce air pollutants discharging out of automobiles, factories, and construction sites, for the purpose of reducing the sustained PM (Particulate Matters) of high levels around Seoul metropolitan areas, within a short term

When there happens much PM (Particulate Matters), it is advised to do as follows

- Refraining from going out, if possible, and wearing masks for health (certified by KFDA)
- When going out, avoiding where there is severe air pollution, and reducing activities
- Managing air quality by keeping indoors clean with mops
- Stopping running obsolete cars and appointed by Seoul emission vehicles
- Using public transportation means, instead of automobiles
- Refraining from emergency starts, stops and idling.
- For vehicles that discharge exhaust fume, reporting at '120.'
- Actively engaging in Odd-Even License Plate Policy
- After going out, washing off the bodies, and consuming water and fruits.

Nutrition Plus Program

- **Period**
 - Period of Recruitment : throughout the year
 - Period of Benefit : six months at minimum~ a year at maximum
- **Subject**
 - Those having less than 80% of median earning, out of pregnant, childbearing and lactating women having babies and infants under 6 years (66 months) in the areas
- **Contents**
 - Providing nutrition education for a better health, to pregnant, lactating women, babies and infants who have a problem with nutrition condition
 - Providing supplementary food (eggs, milk, potatoes, carrots, laver, and so on), for a certain period
 - Counseling on nutrition in order to address a problem with malnutrition
- **For Application and Enquiry:** Division of Support of Health ☎ 02-2670-4843 ~ 4844

**Program Info.** May change depending on the situation of COVID-19**DaDream Cultural Complex Program****2020 Q4 Regular Program**

☎02-2670-1636~7

- **Target:** Korean and Foreign Adults and Youths Resident in Yeongdeungpo-gu
- **Course period:** Oct. 05, 2020 ~ Dec. 26, 2020
- **Application period:** Sep. 21, 2020 ~ Full of fixed numbers
- **Course Fee:** Free (However, student pays for teaching materials)
- **Application Method:** Visit DADREAM Cultural Complex

Education program

Couse Name	Hours	Maximum Students	Target
Korean(Adult)	Mon.-Thu. 14:00~16:00 Fri. 13:00~15:00	10	Korean and foreign adults
Korean(A)(B)	Mon.-Thu. 09:00~12:00 Fri. 10:00~12:00	10	Immigrated youth
Korean(C)(D)	Mon.-Fri. 14:00~16:00	10	Elementary school students Grades 1-2, 3-6
Mathematics(E)(F)(F-1)	Mon., Tue., Fri. 15:00~18:00	10	Elementary school students Grades 1-2, 3-6
Chinese(G)(H)(H-1)	Tue., Thu. 15:00~18:00	10	Elementary school students Grades 1-2, 3-6

Cultural program

Couse Name	Hours	Maximum Students	Target
Samulnori	Mon., Tue. 15:30~17:30	10	Korean and foreign adults
Street dance(Advanced)	Tue. 17:00~19:00	10	Korean and foreign adolescents
Street dance(Beginning)	Wed. 17:00~19:00	10	
Traditional crafts	Wed. 17:00~19:00	10	
Arts class	Tue. 17:00~19:00	10	
Cooking class	Sat. 10:00~12:00	10	
Nanta	Sat. 10:30~12:30	10	

Early Adaptation Program

- **Target:** Youngdeungpo Resident Intermediate entry Youth, Foreigners in Dense Area, Foreign Nationals
- **Period:** Jan.-Nov. 2020 (Thursday in biweekly)
- **Application:** Apply online at Social Integration Information Network (www.socinet.go.kr)

Yeongdeungpo-gu Healthy Family, Multicultural Family Support Center

☎ 02-846-5432, 02-2678-2193

Task	Contents	Task	Contents
Multicultural Family Visit Education	Date: Always Target: Married immigrants and their children Content: 1:1 visiting Korean education, parent education by children's life cycle, and children's living services.	Individual and Family Counseling	Date: Always Target: Individuals or families of more than 2, and spouses Contents: Specialized counseling services for individuals and families with difficulties such as personal problems, family problems, marital conflicts, etc.
Korean Language Education for Married Immigrants	Date: October to December Target: Marriage immigrants (spouse of Koreans) Contents: Korean language education by level for early adaptation of Korea and improvement of communication skills among family members and members of society	Recruitment of Child Care Givers	Date: Always Target: Those who are in good physical and mental conditions, working with responsibility Contents: providing child care services through a home visit of child care givers, targeting children aged under 12, in families suffering an absence of childrearing, around the areas of Yeongdeungpo-gu (care services such as temporary care, play activities, preparing meals, providing snacks, keeping children to and from childcare center, arranging supplies, and more, until the guardians come back home)
Employment Education for Married Immigrants	Date: October to December Target: Marriage immigrants (spouse of Koreans) Contents: Providing employment education utilizing the strengths of married immigrants so that they can settle down in Korean society, with stability, and can grow as social members	Program to Provide Safe Five Sets to Women under a Family of 1 and One-Parent Fatherless Families "Safe Homes!"	Date: Sep. 21, 2020~ Oct. 05, 2020 (Registered) / Oct. 16, 2020 (Selected) / ~ Nov. 27, 2020 (Implemented) Target: Women in Yeongdeungpo-gu under a family of 1 (20~59 years old) having less than 200 million of deposit or deposit conversion price (deposit+(monthly rent x100)), and 15 legal one-parent fatherless families Contents: Providing safe five sets of spare keys for doors, digital video windows, door opening sensor, portable emergency bell and window locks to women under a family of 1 and one-parent fatherless families having difficulties due to poor housing conditions
The 12th Employment Fair for Married Immigrants	Date: Nov. 16, 2020 / Nov. 20, 2020 Target: Marriage immigrants (spouse of Koreans) Contents: Holding real-time video interview-based on-line Employment Fair, in order to link married immigrants seeking jobs with job centers hoping to employ married immigrants		

Southwest Global Center Program**2020 4th semester education program** ☎02-2670-3800

- **Target:** Foreign Resident in Yeongdeungpo-gu
- **Course period:** Oct. 12, 2020 - Dec. 24, 2020
*Topicspeaking and writing : Oct. 26, 2020 ~ Dec.24, 2020
- **Application period:** June 22, 2020~Full of fixed numbers
- **Course Fee:** Free (However, student pays for teaching materials)
- **Application Method:** Phone call and Visit to Education Supporting team at Southwest Global Center 4F

Korean Language Education Program

Level	Class	Hours	Maximum Students	Target and require
Weekdays Beginner	Beginner (A)	Fri. 10:30~12:00	10	Foreign resident (foreign registration card)
	1-1 (B)	Mon., Wed. 10:30~12:00	10	
	1-2 (C)	Tue., Thu. 10:30~12:00	10	
Weekdays Mid	2-1 (D)	Mon., Wed. 13:00~14:30	10	
	2-2 (E)	Tue., Thu. 13:00~14:30	10	
Sat. Beginner	1-1 (F)	Sat. 10:30~13:30	10	
	1-2 (G)	Sat. 14:30~17:30	10	
Sat. Mid	2-1 (H)	Sat. 10:30~13:30	10	
	2-2 (I)	Sat. 14:30~17:30	10	
Sat. Advanced	3-1 (J)	Sat. 10:30~13:30	10	
	3-2 (K)	Sat. 14:30~17:30	10	
Topic	Topic II 3-4	Mon., Wed. 13:30~16:30	10	
Topic	Writing *Grammar	Sat. 10:30~13:30	10	
	Speaking	Tue., Thu. 15:00~16:30	10	

Computer Education Program

Couse Name	Hours	Maximum Students	Target
Hangeul Document	Tue. 13:30~16:30	7	Foreign residents (Priority registration of applicants for the 3rd semester courses ceased due to the pandemic COVID-19, Naturalized foreigners can attend the courses in case when there occurs a lack of quorum)
PowerPoint and Briefing	Thu. 10:30~13:30	7	
Computer Basic and Internet	Fri. 13:30~16:30	7	
Excel Basic	Sat. 14:30~17:30	7	

Special program

Couse Name	Hours	Maximum Students	Target
Yoga	A	Mon. 10:30~11:30	Foreign residents
	B	Mon. 12:00~13:00	

**Yeongdeungpo Hanul**

is enriched with readers' participation, such as writing essays about life experiences in Korea and writing letters to family members.

- ▶ Address to be sent: <Children and Youth welfare policy team> at Yeongdeungpo-gu Office Annex, Seonyudong-1-ro 80, Yeongdeungpo-gu
- ▶ E-mail : jina1204@ydp.go.kr ▶ Contact : Children and Youth welfare department (☎02-2670-1634)